QIC ChildRep
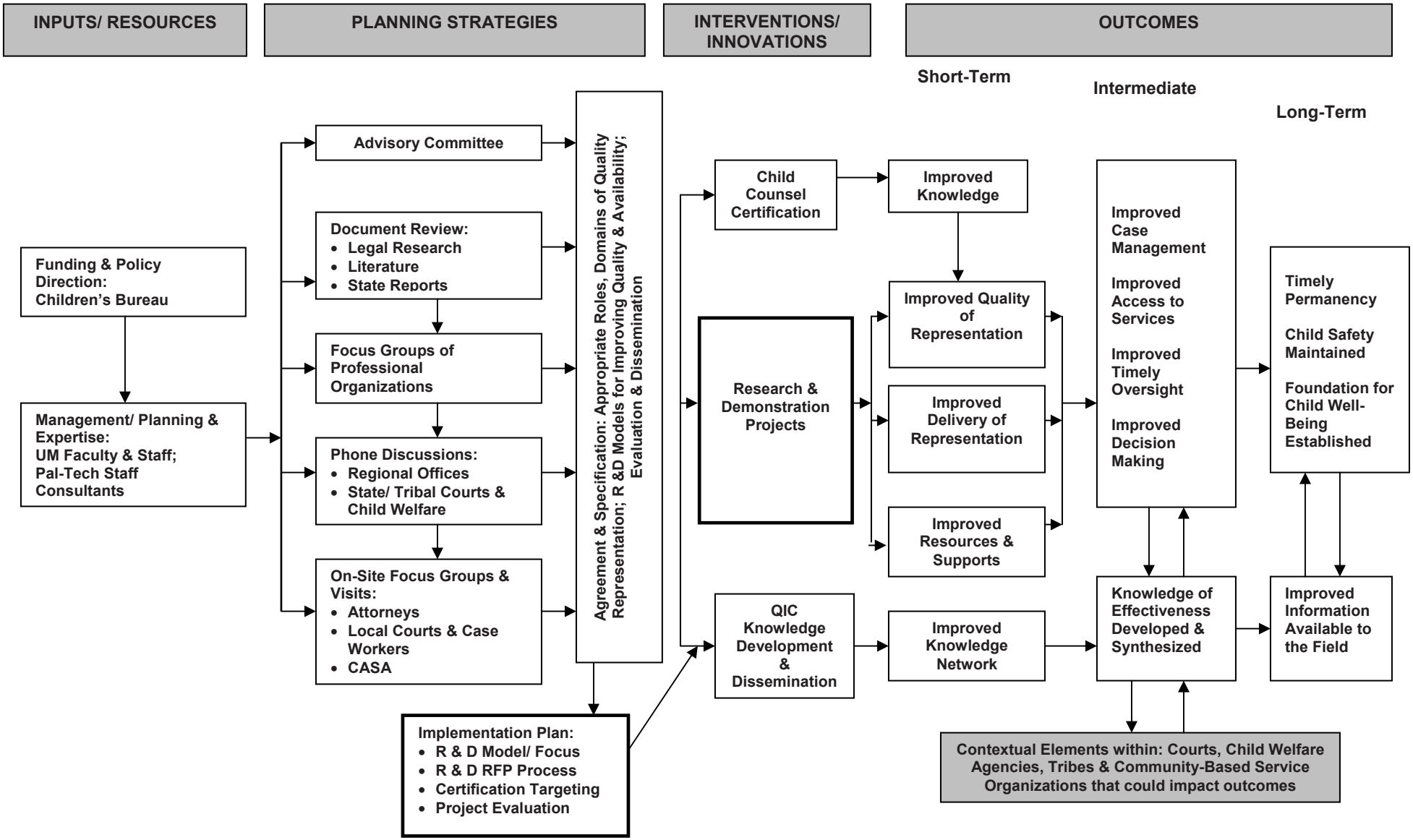
Logic Model